

INSTRUCTIONS FOR REGISTRATION

1. You have received the registration card and diagram from the Holsteiner Verband.

- Print it and ONLY fill out the diagram:
- **Registration form and diagram may not be separated and must be send back by E-Mail. Keep the registration card and bring it with you to the approval site! Note: this document is your registration paper until inspection tour is over and passport has been issued!**
- **DO COMPLETE THE DIAGRAM YOURSELF, but do not sign it.**
- Subject to the EU guidelines, the diagram must be completed as described below:
- White markings should be drawn in **RED**. Draw only the outline of the markings or the upper edge of the leg markings. Pink or flesh coloured markings should be outlined and completely shaded in **RED**.
- Particularly if the horse has no other distinguishing marks, whorls/cowlicks on head and body should be marked on the diagram as a **black X**. The diagram must be completed with red/ black ballpoint pen.
- **As the completed diagram will be part of the horse passport, you should handle it with care and protect it from water.**

Subsequently, we need following photos of your foal:

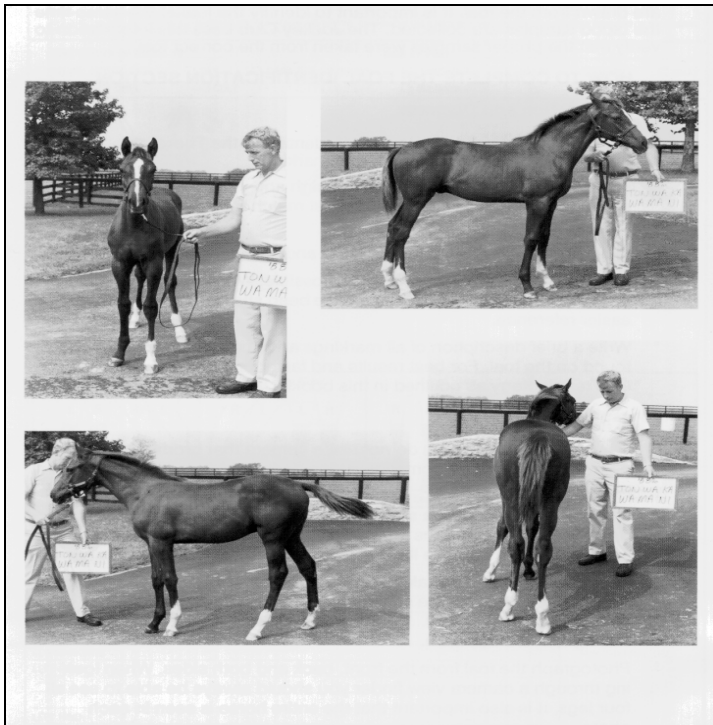

HOW TO TAKE PICTURES FOR IDENTIFICATION

Please submit your pictures as shown in the example (sign is optional). Show horse standing on clean, level ground with all four feet showing clearly. Pictures taken from too far away do not show markings clearly. Take more pictures if the horse has any unusual markings (e.g. white spots at the upper/lower lip). **Please do not take pictures inside stalls or barns unless you have strong lighting. Send the registration card and the pictures in “one Email-one horse” information with a subject “Breeders name, the stallion, the mare and a date of birth” to: bergmann@holsteiner-verband.de If the data is **bigger than 50 MB**, please send the pictures via “<https://wettransfer.com/>”**

2. Transponder/Microchipping

- Please arrange for your veterinarian or an authorized person to inject the transponder into your foal’s left side nuchal ligament (3rd – 4th cervical vertebra). According to the Veterinary University Hannover’s recommendation, foals should be 4 weeks or older when microchipped. The person microchipping the foal has to confirm the correct implantation with his/her signature; Please obtain an FEI approved 15 digit microchip from your veterinarian and attach the bar code to your registration card.

Please ensure that the process is properly executed according to these guidelines in order to guarantee the smooth issuing and dispatch of the horse passport. We appreciate your support.

YOUR CHECKLIST... MAKE SURE YOU HAVE:

- Scanned the whole registration card (with the painted diagram and the barcode sticker of the microchip)
- Included or scanned** at least 4 pictures of your foal (showing front, back, left side, right side) and one showing all facial markings.
- sent the registration card and the pictures in “one Email-one horse” information with a subject “Breeders name, the stallion, the mare and a date of birth” to: bergmann@holsteiner-verband.de
- pulled hair and sent it to UC Davis